

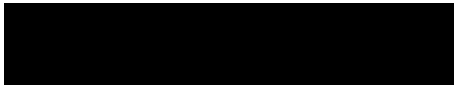

**Technical Standards and Safety Authority**  
www.tssa.org

14th Floor - Centre Tower  
3300 Bloor Street West  
Toronto Ontario MBX 2X4  
Fax: 416.231.4903  
Customer Service: 1.877.682.8772

**Level 1 Risk and Safety Management Plan (RSMP)**  
*Technical Standards and Safety Act*  
Propane Storage and Handling Regulation



This Level 1 RSMP applies to:
 

- a facility with a total propane storage capacity of 5,000 USWG or less; or
- a facility with a fixed propane storage capacity of exactly 5,000 USWG and no more than 500 USWG of portable propane storage capacity on site.

**Failure to fully complete this form may result in rejection. Making a false statement may result in a fine or prosecution under the *Technical Standards and Safety Act***

Licence Number 0076647555

Check applicable type of propane operations.

Cylinder     Motor Fill     Filling Plant     Card/Keylock

Submit along with this completed application a Facility Site Plan and a Map of the Surrounding Area.

**For Office Use Only**

**SECTION A: GENERAL INFORMATION**

The Undersigned applies to TSSA for a review for an RSMP under Ontario's *Technical Standards and Safety Act*, Propane Storage and Handling Regulation.

**A** Company Name SV-Servo Inc. Ontario Corporation No., if applicable 2147331

Operator Name (if different from above) SV-Servo Inc. (o/a Shell Gas Bar)

Telephone No. 905-473-1445 Fax No. 905-557-1116 E-mail compucell@rogers.com

**B** Street No. 19364 Street Name / 911 Number / Address, if applicable Highway 48

Town / City or Township / County Mount Albert Province Ontario Postal Code LOG 1M0

**C** Mailing address if different from above.

Street No. \_\_\_\_\_ Street Name / 911 Number / Address, if applicable \_\_\_\_\_

Town / City or Township / County \_\_\_\_\_ Province \_\_\_\_\_ Postal Code \_\_\_\_\_

**Information on Container Refill Centre or Filling Plant**

**D** Location of facility.

Street No. 19364 Street Name / 911 Number / Address, if applicable Highway 48 Nearest Major Intersection Highway 48 & Mount Albert Sideroad

Town / City or Township / County Mount Albert Province Ontario Postal Code LOG 1M0

Name of Licence Holder Visvapriya Saravanamuttu

Name of a Senior Management person as defined in the regulation holding the Record of Training (ROT). Visvapriya Saravanamuttu ROT type PPO-3

Municipality (or municipalities if the facility or its hazard distance touches multiple borders) Town of East Gwillumbury

Hours of operation.



**Technical Standards and Safety Authority**  
www.tssa.org

14th Floor - Centre Tower  
3300 Bloor Street West  
Toronto Ontario M8X 2X4  
Fax: 416.231.4903  
Customer Service: 1.877.682.8772

**Level 1 Risk and Safety Management Plan (RSMP)**  
*Technical Standards and Safety Act*  
Propane Storage and Handling Regulation

**SECTION A: GENERAL INFORMATION (cont'd)**

Indicate the year the facility was established.  
2004

Indicate the year of any significant modifications, as defined in s.1, O.Reg 211/01, since establishment.  
No significant changes have taken place

Identify the psig rating and serial number for each fixed propane storage tank on site.

	PSIG	Serial Number
Tank1:	250 PSIG	434-04
Tank2:		
Tank3:		

Enter capacity of propane in USWG, fixed, portable, and mobile, and provide detailed inventory that includes the number of tank/vessel for each type (fixed, portable, and mobile) and the capacity of each tank/vessel, on a separate document.

Fixed: 2000 USWG      Portable: 392.8 USWG      Mobile: \_\_\_\_\_

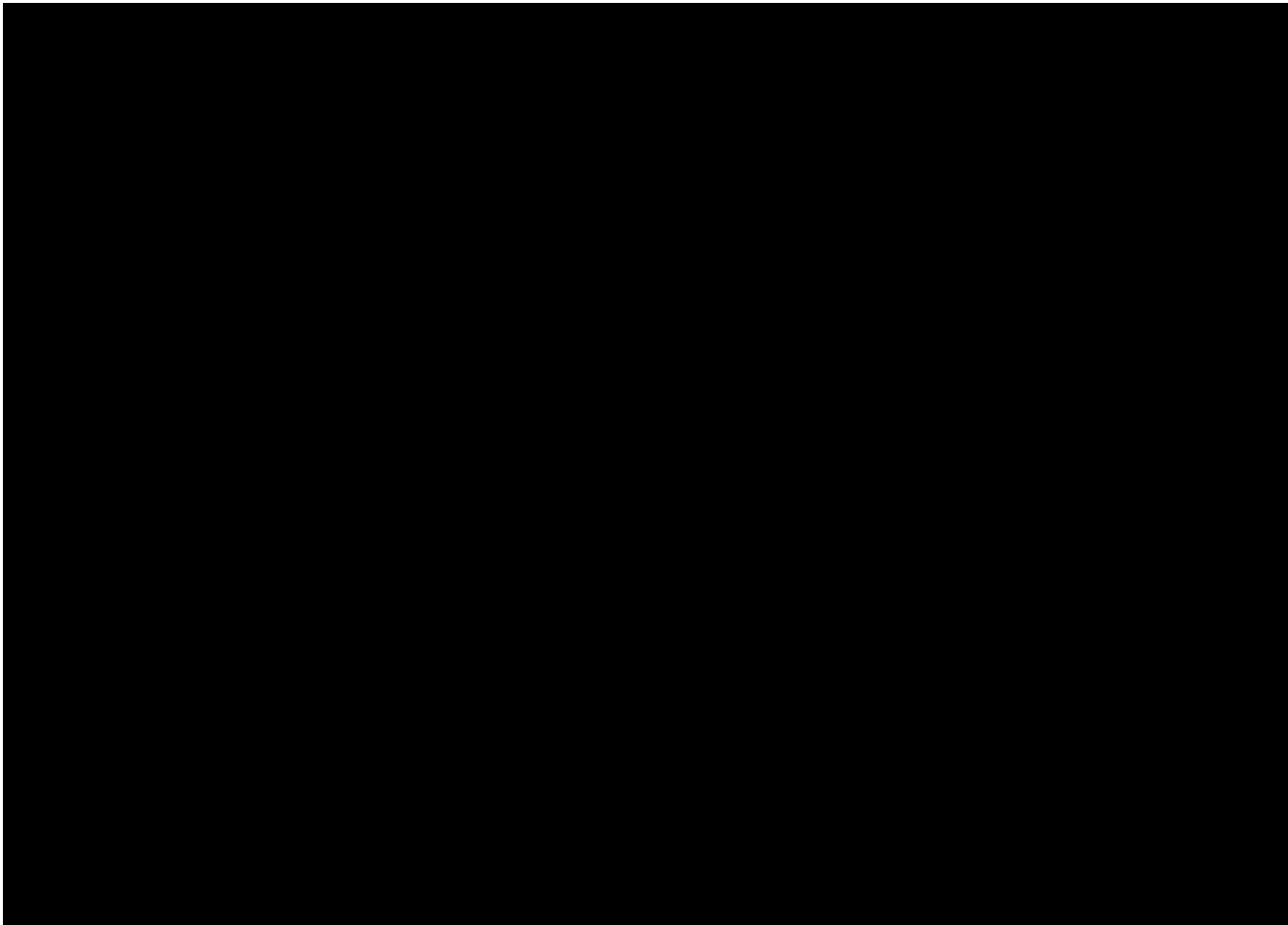

**Declaration: I am aware that it is an offence to give false information in this document and I hereby declare that the information I have given here is true and complete.**

Name of person completing this form (please print) Visvapriya Saravanamuttu	Official Title Owner	
Signature 	Telephone No. 905-473-1445	Date (dd-mm-yyyy) 20-05-2011



**Technical Standards and Safety Authority**  
www.tssa.org

14th Floor - Centre Tower  
3300 Bloor Street West  
Toronto Ontario M8X 2X4  
Fax: 416.231.4903  
Customer Service: 1.877.682.8772

**Level 1 Risk and Safety Management Plan (RSMP)**  
**Technical Standards and Safety Act**  
Propane Storage and Handling Regulation

**SECTION A: GENERAL INFORMATION (cont'd)**

Activity Information

<b>Name of Propane Supplier(s)</b> Primemax Energy Inc.		<b>For Office Use - Party No.</b> [REDACTED]	
<b>Street No.</b> 2558	<b>Street Name / 911 Number / Address, if applicable</b> Cedar Creek Road R.R.#1		
<b>Town / City or Township / Country</b> Ayr		<b>Province</b> Ontario	<b>Postal Code</b> NOB 1E0
<b>Telephone No.</b> 1-519-740-8209	<b>Fax No.</b> 1-519-740-1015	<b>Contact Name</b> Jim Taylor	
<b>E-mail</b> primemax@primemaxenergy.com			

<b>Name of Propane Transporter.</b> If same as above, please check box. <input checked="" type="checkbox"/>		<b>For Office Use - Party No.</b>	
<b>Street No.</b>	<b>Street Name / 911 Number / Address, if applicable</b>		
<b>Town / City or Township / Country</b>		<b>Province</b>	<b>Postal Code</b>
<b>Telephone No.</b>	<b>Fax No.</b>	<b>Contact Name</b>	
<b>E-mail</b>			

<b>Off-site Cylinder and/or Mobile Storage</b> N/A		<b>Capacity stored off-site, in USWG</b>	<b>For Office Use - Party No.</b>
<b>Street No.</b>	<b>Street Name / 911 Number / Address, if applicable</b>		
<b>Town / City or Township / Country</b>		<b>Province</b>	<b>Postal Code</b>
<b>Telephone No.</b>	<b>Fax No.</b>	<b>Contact Name</b>	

Note: Customer storage is not considered off-site storage.

**Declaration: I am aware that it is an offence to give false information in this document and I hereby declare that the information I have given here is true and complete.**

<b>Name of person completing this form (please print)</b> Visvapriya Saravanamuttu	<b>Official Title</b> Owner	
<b>Signature</b> 	<b>Telephone No.</b> 905-473-1445	<b>Date (dd-mm-yyyy)</b> 20-05-2011





**Technical Standards and Safety Authority**  
www.tssa.org

14th Floor - Centre Tower  
3300 Bloor Street West  
Toronto Ontario M8X 2X4  
Fax: 416.231.4903  
Customer Service: 1.877.682.8772

**Level 1 Risk and Safety Management Plan (RSMP)**  
*Technical Standards and Safety Act*  
Propane Storage and Handling Regulation

**SECTION B: EMERGENCY AND PREPAREDNESS RESPONSE PLAN**

The licence holder will complete Section B in consultation with the local Fire Services.

Description of the maximum volume, types and storage location of other hazardous materials on site, if any.

Facility is an operating gas station with u/g fuel tanks with capacities of 2 x 22,700 l of regular, 1 x 22,700 l of super and 1 x 22,700 l of diesel. There are no other hazardous substances stored on site.

Description of fire and emergency equipment indicated on facility site map.

The propane tank has a fire extinguisher in the cabinet and the gasoline dispenser area has a fire extinguisher mounted on the canopy column and there is a fire extinguisher located inside the convenience store.

List of fire protection controls (e.g., fire detection systems, fire notification systems, alarm systems, automatic shut off devices, fusible links, etc.) and describe their function, use and operation.

The tank is equipped with a ISC valve that is connected to a chain equipped with a fusible link that will melt in the event of a fire at 212 F. This will insure the spring loaded valve will close automatically to stop propane from reaching the leak. There is an electric solenoid valve on the piping as well just after the pump so in the event of hitting the Emergency Shutdown Button (ESD) this will stop flow from the tank in case of a hose leak.

Maintenance and testing schedule for fire protection controls and devices.

The fire extinguishers are tested routinely and tagged by an outside company certified to carry out this work.

**Declaration: I am aware that it is an offence to give false information in this document and I hereby declare that the information I have given here is true and complete.**

Name of person completing this form (please print) Visvapriya Saravanamuttu	Official Title Owner
Signature 	Telephone No. 905-473-1445
	Date (dd-mm-yyyy) 20-05-2011



**Technical Standards and Safety Authority**  
www.tssa.org

14th Floor - Centre Tower  
3300 Bloor Street West  
Toronto Ontario M8X 2X4  
Fax: 416.231.4903  
Customer Service: 1.877.682.8772

**Level 1 Risk and Safety Management Plan (RSMP)**  
*Technical Standards and Safety Act*  
Propane Storage and Handling Regulation

**SECTION B: EMERGENCY AND PREPAREDNESS RESPONSE PLAN (cont'd)**

1. Contacts for Emergency Response

<b>1. Facility Contact Personnel - Key Contact</b>		<b>5. Facility 24-Hour Contact Person</b>	
Name Visvapriya Saravanamuttu	For Office Use - Party No.	Name Visvapriya Saravanamuttu	For Office Use - Party No.
Official Title Owner/Operator		Official Title Owner/Operator	
Telephone No. 905-473-1445	Fax No. 905-557-1116	Cell No. 416-356-5342	Fax No. 905-557-1116
E-mail compucell@rogers.com		E-mail compucell@rogers.com	
Role and responsibilities in emergency To insure all employees are trained in the Emergency Plan annually and to make sure all equipment is maintained an operational		Role and responsibilities in emergency Same as Item 1	
<b>2. Facility Contact Personnel - Alternate Contact</b>		<b>6. Name of Facility Manager</b>	
Name James Maniam	For Office Use - Party No.	Name James Maniam	For Office Use - Party No.
Official Title Manager		Official Title Manager	
Telephone No. 905-473-1445	Fax No. 905-557-1116	Telephone No. 905-473-1445	Fax No. 905-557-1116
E-mail rightshoppers@yahoo.com		E-mail rightshoppers@yahoo.com	
Role and responsibilities in emergency To insure people leave the Convenience store and premises and customers leave the site. Takes head count and assists Key Contact		Role and responsibilities in emergency Same as Item 2	
<b>3. Local Fire Services - Key Contact</b>		<b>7. Propane Supplier Key Contact Person</b>	
Name Brad Morrissey	For Office Use - Party No.	Name Mike Martin	For Office Use - Party No.
Official Title Fire Prevention Officer	E-mail	Official Title Salesman/Trainer	E-mail promarpetroleum@rogers.com
Telephone No. 905-853-8842	Fax No. 905-853-8664	Telephone No. 416-580-1079	Fax No. 416-781-0844
Role and responsibilities in emergency District Fire Chief for Mount Albert and reviews RSMP's and insures facilities are within compliance of Fire Code		Role and responsibilities in emergency Knows the Emergency Response Group and can arrange for equipment to come to the site in case of emergencies and provides training to propane handlers	
Fire Services Address 19314 Yonge St., Holland Landing, ON. L9N 1L5		Propane Supplier Address 494 Brookdale Ave., Toronto, ON. M5M 1R7	
<b>4. Local Fire Services - Alternate Contact</b>		<b>8. Municipal Contact</b>	
Name Ken Beckett	For Office Use - Party No.	Name Chris Cannon	For Office Use - Party No.
Official Title Fire Chief	E-mail	Official Title Planner	
Telephone No. 905-853-8842	Fax No. 905-853-8664	Telephone No. 905-478-4282 Ext 265	Fax No. 905-478-8545
Role and responsibilities in emergency In charge of the Fire Services for East Gwillumbury and assigns resources and duties as required for the Town		E-mail ccannon@eastgwillumbury.ca	
Fire Services Address 19314 Yonge St. Holland Landing, ON. L9N 1L5		Municipality Name and Address 19000 Leslie Street, Sharon, ON. L0G 1V0	

**Declaration: I am aware that it is an offence to give false information in this document and I hereby declare that the information I have given here is true and complete.**

Name of person completing this form (please print) Visvapriya Saravanamuttu	Official Title Owner
Signature 	Telephone No. 905-473-1445
	Date (dd-mm-yyyy) 20-05-2011



**Technical Standards and Safety Authority**  
www.tssa.org

14th Floor - Centre Tower  
3300 Bloor Street West  
Toronto Ontario M8X 2X4  
Fax: 416.231.4903  
Customer Service: 1.877.682.8772

**Level 1 Risk and Safety Management Plan (RSMP)**  
**Technical Standards and Safety Act**  
Propane Storage and Handling Regulation

**SECTION B: EMERGENCY AND PREPAREDNESS RESPONSE PLAN (cont'd)**

2. Additional Safety Measures

Describe any other measures in place at the facility that exceed the minimum Code and Standards requirements.

The facility is built to the Propane Code requirements and does not have any extra features that are over and above the Code. Tank is protected with vehicle protection on all sides and has a lockable equipment and valve cabinet that is locked and secured after closing. Solenoid valve on piping from the pump will shut-off the flow of propane in case of Emergency. New Emergency shutdown switch to be installed as shown so remote shut-down of facility can be accommodated. This will be installed before end of June 2011.

**Declaration: I am aware that it is an offence to give false information in this document and I hereby declare that the information I have given here is true and complete.**

Name of person completing this form (please print) Visvapriya Saravanamuttu	Official Title Owner
Signature 	Telephone No. 905-473-1445
	Date (dd-mm-yyyy) 20-05-2011





**Technical Standards and Safety Authority**  
www.tssa.org

14th Floor - Centre Tower  
3300 Bloor Street West  
Toronto Ontario M8X 2X4  
Fax: 416.231.4903  
Customer Service: 1.877.682.8772

**Level 1 Risk and Safety Management Plan (RSMP)**  
**Technical Standards and Safety Act**  
Propane Storage and Handling Regulation

**SECTION B: EMERGENCY AND PREPAREDNESS RESPONSE PLAN (cont'd)**

3. Record of Emergency Training Provided - For most recent 12-month period.

Training on Emergency Response Plan and Procedures provided to facility key contacts.

Training Date (dd-mm-yyyy) 10-06-2011	Print Name of Training Provider: Promar Petroleum Inc.
	Print Name of Instructor: Mike Martin
Training Date (dd-mm-yyyy)	Print Name of Training Provider:
	Print Name of Instructor:
Training Date (dd-mm-yyyy)	Print Name of Training Provider:
	Print Name of Instructor:

Training on the facility's Emergency Management Procedures provided to staff.

Training Date (dd-mm-yyyy) 10-06-2011	Print Name of Training Provider: Promar Petroleum Inc.
	Print Name of Instructor: Mike Martin
Training Date (dd-mm-yyyy)	Print Name of Training Provider:
	Print Name of Instructor:
Training Date (dd-mm-yyyy)	Print Name of Training Provider:
	Print Name of Instructor:

On-site specific training provided to certificate holders / persons with Records of Training.

Training Date (dd-mm-yyyy)	Print Name of Training Provider:
	Print Name of Instructor:
Training Date (dd-mm-yyyy)	Print Name of Training Provider:
	Print Name of Instructor:
Training Date (dd-mm-yyyy)	Print Name of Training Provider:
	Print Name of Instructor:

**Declaration: I am aware that it is an offence to give false information in this document and I hereby declare that the information I have given here is true and complete.**

Name of person completing this form (please print) Visvapriya Saravanamuttu	Official Title Owner
Signature 	Telephone No. 905-473-1445
	Date (dd-mm-yyyy) 20-05-2011



Technical Standards and Safety Authority  
www.tssa.org

14th Floor - Centre Tower  
3300 Bloor Street West  
Toronto Ontario M8X 2X4  
Fax: 416.231.4903  
Customer Service: 1.877.682.8772

**Level 1 Risk and Safety Management Plan (RSMP)**  
*Technical Standards and Safety Act*  
Propane Storage and Handling Regulation

**SECTION B: EMERGENCY AND PREPAREDNESS RESPONSE PLAN (cont'd)**

4. Emergency Training Plan for Coming Year

Training on Emergency Response Plan and Procedures provided to facility key contacts.

Target Date (dd-mm-yyyy) TBD	Print Name of Training Provider: Promar Petroleum Inc.
	Print Name of Instructor: Mike Martin
Target Date (dd-mm-yyyy)	Print Name of Training Provider:
	Print Name of Instructor:
Target Date (dd-mm-yyyy)	Print Name of Training Provider:
	Print Name of Instructor:

Training on the facility's Emergency Management Procedures provided to staff.

Target Date (dd-mm-yyyy) TBD	Print Name of Training Provider: Promar Petroleum
	Print Name of Instructor: Mike Martin
Target Date (dd-mm-yyyy)	Print Name of Training Provider:
	Print Name of Instructor:
Target Date (dd-mm-yyyy)	Print Name of Training Provider:
	Print Name of Instructor:

On-site specific training provided to certificate holders / persons with Records of Training.

Target Date (dd-mm-yyyy) TBD	Print Name of Training Provider: Promar Petroleum Inc.
	Print Name of Instructor: Mike Martin
Target Date (dd-mm-yyyy)	Print Name of Training Provider:
	Print Name of Instructor:
Target Date (dd-mm-yyyy)	Print Name of Training Provider:
	Print Name of Instructor:

**Declaration: I am aware that it is an offence to give false information in this document and I hereby declare that the information I have given here is true and complete.**

Name of person completing this form (please print) Visvapriya Saravanamuttu	Official Title Owner
Signature 	Telephone No. 905-463-1445
	Date (dd-mm-yyyy) 20-05-2011





**Technical Standards and Safety Authority**  
www.tssa.org

14th Floor - Centre Tower  
3300 Bloor Street West  
Toronto Ontario M8X 2X4  
Fax: 416.231.4903  
Customer Service: 1.877.682.8772

**Level 1 Risk and Safety Management Plan (RSMP)**  
**Technical Standards and Safety Act**  
Propane Storage and Handling Regulation

**SECTION B: EMERGENCY AND PREPAREDNESS RESPONSE PLAN (cont'd)**

The licence holder will complete Section B in consultation with the local Fire Services.

5. Emergency Response Communications Plan

**Warnings and Actions**

Describe who gives warnings to whom, and how and when the warning will be given (including public notification as appropriate).

The manger will give a verbal warning to the customers outside and in the store and instruct them to leave the premises. The Key Contact will call 9-1-1 to ask for help and explain the nature of the problem. This call will be made once the nature of the emergency is determined. Only a person with fire extinguisher training is permitted to attempt to put the fire out. Otherwise a call to 9-1-1 must be made.

Describe what action is to be taken and by whom when a warning is issued (including details of a meeting place in a safe identified area and activating the evacuation plan, if necessary).

Once the warning is given the Manager will have everyone meet in the Emergency Evacuation Point and make a head count of staff & visitors. The Key Contact will place cones across the entrance/exits to stop vehicles from entering the site and will wait for the emergency responders to arrive.

**Communication with Emergency Response Authorities**

Describe when and how the licence holder will give early warning to emergency response authorities (including a process to ensure that a call is placed to 911).

The Licence Holder will determine what the emergency is and if a call to 9-1-1 is required, there is a phone inside the store or a cell phone can be used to make the call. Either the Key Contact will call or the Manager will call but at least one of these persons will be on the site.

Describe provisions for fire department entry when there are no operations or staffing at the propane site.

The tank is right next to the road so the entrances/exits are not restricted. The facility is not fenced so there is no problem for the Fire Department to gain access to the site at all times.

Describe how the licence holder will ensure continual flow of updated information to authorities.

The License Holder or Store Manager will always be on site during working hours and can provide information about the tank contents and cylinder contents to the Emergency Responders when asked. After hours the manager can get to the site and engage with the Emergency Responders

How long will it take the facility liaison person to respond to the site.

25 minutes

**Declaration: I am aware that it is an offence to give false information in this document and I hereby declare that the information I have given here is true and complete.**

Name of person completing this form (please print) Visvarpriya Saravanamuttu	Official Title Owner	
Signature 	Telephone No. 905-473-1445	Date (dd-mm-yyyy) 20-05-2011



**Technical Standards and Safety Authority**  
www.tssa.org

14th Floor - Centre Tower  
3300 Bloor Street West  
Toronto Ontario M8X 2X4  
Fax: 416.231.4903  
Customer Service: 1.877.682.8772

**Level 1 Risk and Safety Management Plan (RSMP)**  
*Technical Standards and Safety Act*  
Propane Storage and Handling Regulation

**SECTION B: EMERGENCY AND PREPAREDNESS RESPONSE PLAN (cont'd)**

The licence holder will complete Section B in consultation with the local Fire Services.

**6. Building and Site Security and Procedures**

	Yes	No
1. Does the propane location have controlled access to limit unnecessary risk and entry (lock out procedures)?	<input checked="" type="checkbox"/>	<input type="checkbox"/>
2. Is there adequate night lighting at the site?	<input checked="" type="checkbox"/>	<input type="checkbox"/>
3. Are procedures in place that ensure access routes, aisles, storage area, filling areas and the grounds are kept clear from unwanted materials?	<input checked="" type="checkbox"/>	<input type="checkbox"/>
4. Are there procedures that capture and record the daily inspection of hoses and inspection requirements for filling systems and mechanical devices used in the transfer of propane?	<input checked="" type="checkbox"/>	<input type="checkbox"/>
5. Does the facility have procedures that include a process to isolate and purge any overfilled propane cylinders?	<input checked="" type="checkbox"/>	<input type="checkbox"/>
6. Are weighing systems validated for accuracy?	<input checked="" type="checkbox"/>	<input type="checkbox"/>
7. Are storage areas clearly marked with the vessels' capacity status (i.e., filled, empty, purged and other hazardous materials)?	<input checked="" type="checkbox"/>	<input type="checkbox"/>
8. Are quality assurance procedures in place to ensure that all valves are closed after the propane cylinders are filled?(e.g., QCC valves)	<input checked="" type="checkbox"/>	<input type="checkbox"/>
9. Is the schedule of maintenance and testing activities retained on site?	<input checked="" type="checkbox"/>	<input type="checkbox"/>

**7. Water Supply**

The propane licence holder should work with the local fire department to determine water supply capabilities that are available based on the propane facility's location.

	Yes	No
1. Is a pressurized water system available at the propane facility site?	<input type="checkbox"/>	<input checked="" type="checkbox"/>
2. Can the municipal fire department pump 375 GPM (1420 LPM) of water at this location?	<input checked="" type="checkbox"/>	<input type="checkbox"/>
3. What is the unobstructed distance to the closest water supply that could be used for firefighting activities? (distance in metres only)	N/A	
4. What is the unobstructed distance to the closest approved water supply with year round access if there are no hydrants? ( distance in metres only)		

**Declaration: I am aware that it is an offence to give false information in this document and I hereby declare that the information I have given here is true and complete.**

Name of person completing this form (please print) Visvapriya Saravanamuttu	Official Title Owner	
Signature 	Telephone No. 905-473-1445	Date (dd-mm-yyyy) 20-05-2011



**Technical Standards and Safety Authority**  
www.tssa.org

14th Floor - Centre Tower  
3300 Bloor Street West  
Toronto Ontario M8X 2X4  
Fax: 416.231.4903  
Customer Service: 1.877.682.8772

**Level 1 Risk and Safety Management Plan (RSMP)**  
*Technical Standards and Safety Act*  
Propane Storage and Handling Regulation

**SECTION B: EMERGENCY AND PREPAREDNESS RESPONSE PLAN (cont'd)**

The licence holder will complete Section B in consultation with the local Fire Services.

8. Licence holder and local Fire Services Review

**To be completed by the Local Fire Services**

Has the local fire service had an opportunity to review the Emergency Response and Preparedness Plan?

Yes

No



If not, please explain (e.g., no fire services).

---



---

Fire services comments, if any:

---



---

**To be completed by the Licence Holder**

In response to the above comments, the following action(s) is required:

---



---

The licence holder will respond to the Local Fire Services comments by: \_\_\_\_\_ (dd-mm-yyyy)

**LOCAL FIRE SERVICES**

The undersigned has reviewed Section B of the Risk and Safety Management Plan Fire Services.

Print name	Signature	Date (dd-mm-yyyy)
Local Fire Services Name <b>Brad Morrissey, Fire Prevention Officer</b>		18-05-2011

**Declaration: I am aware that it is an offence to give false information in this document and I hereby declare that the information I have given here is true and complete.**

Name of person completing this form (please print)	Official Title
<b>Visvapriya Saravanamuttu</b>	<b>Owner</b>
Signature	Telephone No.
	<b>905-473-1445</b>
	Date (dd-mm-yyyy)
	<b>20-05-2011</b>





Technical Standards and Safety Authority  
www.tssa.org

14th Floor - Centre Tower  
3300 Bloor Street West  
Toronto Ontario M8X 2X4  
Fax: 416.231.4903  
Customer Service: 1.877.682.8772

**Level 1 Risk and Safety Management Plan (RSMP)**  
**Technical Standards and Safety Act**  
Propane Storage and Handling Regulation

**SECTION C: SUBMISSIONS**

Applicant must include a Facility Site Plan and Map of Surrounding Area

**Facility Site Plan.**

The licence holder will submit a copy of the original facility site plan updated with the following information:

1. The storage location of fixed, portable, and mobile vessels.
2. The maximum volume, types and storage location of hazardous materials.
3. Location of permanent structures on site.
4. Access and egress points and location of barriers.
5. Location of fire and emergency equipment (e.g., sprinkler systems, extinguishers, suppression systems) on site and location of fire hydrant or water supply where available.
6. Location of emergency shut off/shut down switches/valves.

**Map of Surrounding Area.**

The licence holder will submit a scaled aerial map of the surrounding area showing the following information:

7. The capacity and placement of the single largest propane storage vessel, including its setback from the front, rear and side property lines.
8. GPS co-ordinates of the single largest vessel.
9. Visual indication of the single largest fixed vessel and a circle made using the distance in Table 1 as the radius from the single largest fixed vessel.
10. Clear indication of the municipality or municipalities present within the circle.
11. Visual indication of property line information.
12. The location and name of roads within or abutting the site.
13. Key note to the drawing indicating the facility's municipal address, municipal lot number(s) and concession lines as applicable, and the date the map was prepared.
14. Address and contact information for each municipality (municipal clerk or secretary-treasurers of planning board). (Refer to page 5.)
15. Complete "Required Mapping Information from Updated Site Plan" in table below .

**Required Mapping Information from Updated Site Plan**

Date Map Prepared (dd-mm-yyyy) 18-05-2011	Capacity of single largest propane storage vessel (USWG) 2000 USWG
Tank setback coordinates. Indicate placement on the map.	
Front: 10.2 m	Right side property line: 54.1 m
Rear: 41.6 m	Left side property line: 5.3 m
GPS coordinates of single largest vessel: Lat: 44 8'17.72"N Long: 79 19'21.49"W	

**Declaration: I am aware that it is an offence to give false information in this document and I hereby declare that the information I have given here is true and complete.**

Name of person completing this form (please print) J. Ross Keys	Official Title Consultant
Signature 	Telephone No. 416-526-1405
	Date (dd-mm-yyyy) 20-05-2011



Technical Standards and Safety Authority  
www.tssa.org

14th Floor - Centre Tower  
3300 Bloor Street West  
Toronto Ontario M8X 2X4  
Fax: 416.231.4903  
Customer Service: 1.877.682.8772

**Level 1 Risk and Safety Management Plan (RSMP)**  
*Technical Standards and Safety Act*  
Propane Storage and Handling Regulation

**SECTION C: SUBMISSIONS (cont'd)**  
Applicant must include a Facility Site Plan and Map of Surrounding Area

**Table 1: Distance Table**

Water Capacity (litres)	Nominal Water Capacity (USWG)	Distance to 1 psi overpressure (m)
1,890	500	155
3,780	1,000	195
4,920	1,300	213
6,620	1,750	235
7,130	1,885	241
7,560	2,000	246
18,900	5,000	333

**Formula:**  $D = 16.94 \times (1.524 \times C)^{1/3}$   
 D = Distance to overpressure of 1 psi (meters)  
 C = Tank Total Capacity in USWG

**Parameters:** Density of Propane is 0.5033 kg per litre @ 15 C  
 Assume all vessels are 80% full  
 1 gallon [US, liquid] = 0.003785411784 cubic meter  
 1 cubic metre = 264.17 USWG

**Hazard Distance Chart (EPA-TNT model)**

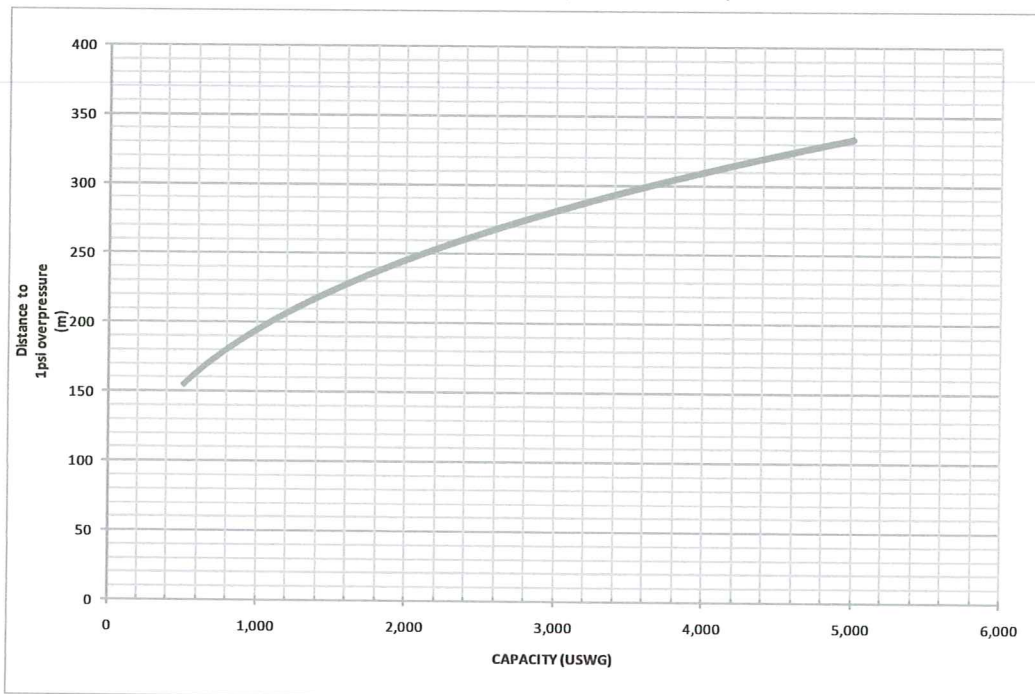



**Technical Standards and Safety Authority**  
www.tssa.org

14th Floor - Centre Tower  
3300 Bloor Street West  
Toronto Ontario M8X 2X4  
Fax: 416.231.4903  
Customer Service: 1.877.682.8772

**Level 1 Risk and Safety Management Plan (RSMP)**  
*Technical Standards and Safety Act*  
Propane Storage and Handling Regulation

**SECTION C: SUBMISSIONS (cont'd)**  
Applicant must include a Facility Site Plan and Map of Surrounding Area

As an accompaniment to the Map of Surrounding Area, provide the following information about buildings and features present within the circle in Table 2.

**Table 2: Buildings and Features**

Buildings and Features Present within the Circle on the Map of the Surrounding Area AND Name and Address of Closest Building or Feature	* Number of Buildings and Features (mark with an "X")				Distance from Tank to Closest Building or Feature
	0	1	2-10	11+	
Industrial buildings or parks or golf courses Name: <u>Arrow Tire</u> Address: <u>19402 Highway 48</u> City: <u>Mount Albert</u> Province <u>Ontario</u> Postal Code <u>LOG 1M0</u>			X		<u>95.6</u> m
			X		<u>62</u> m
Commercial building units specifically retail, restaurants, entertainment, theatres, and sporting complexes. Name: _____ Address: _____ City: _____ Province _____ Postal Code _____	X				_____ m
Commercial building units – continuous occupancy specifically hotels, campgrounds, and resorts. Name: <u>Ponderosa Campground</u> Address: <u>19332 Highway 48</u> City: <u>Mount Albert</u> Province <u>Ontario</u> Postal Code <u>LOG 1M0</u>		X			<u>10</u> m
Sensitive institutions specifically hospitals, schools and day cares, nursing and retirement homes, mental health institutions, and prisons. Name: _____ Address: _____ City: _____ Province _____ Postal Code _____	X				_____ m
Emergency responders specifically fire stations, ambulance stations, and police stations. Name: _____ Address: _____ City: _____ Province _____ Postal Code _____	X				_____ m

\* For multi-unit buildings, count each unit as "1".

**Declaration: I am aware that it is an offence to give false information in this document and I hereby declare that the information I have given here is true and complete.**

Name of person completing this form (please print) <u>J. Ross Keys</u>	Official Title <u>Consultant</u>
Signature 	Telephone No. <u>416-526-1405</u>
	Date (dd-mm-yyyy) <u>18-05-2011</u>



H I G H W A Y

FIRE RC

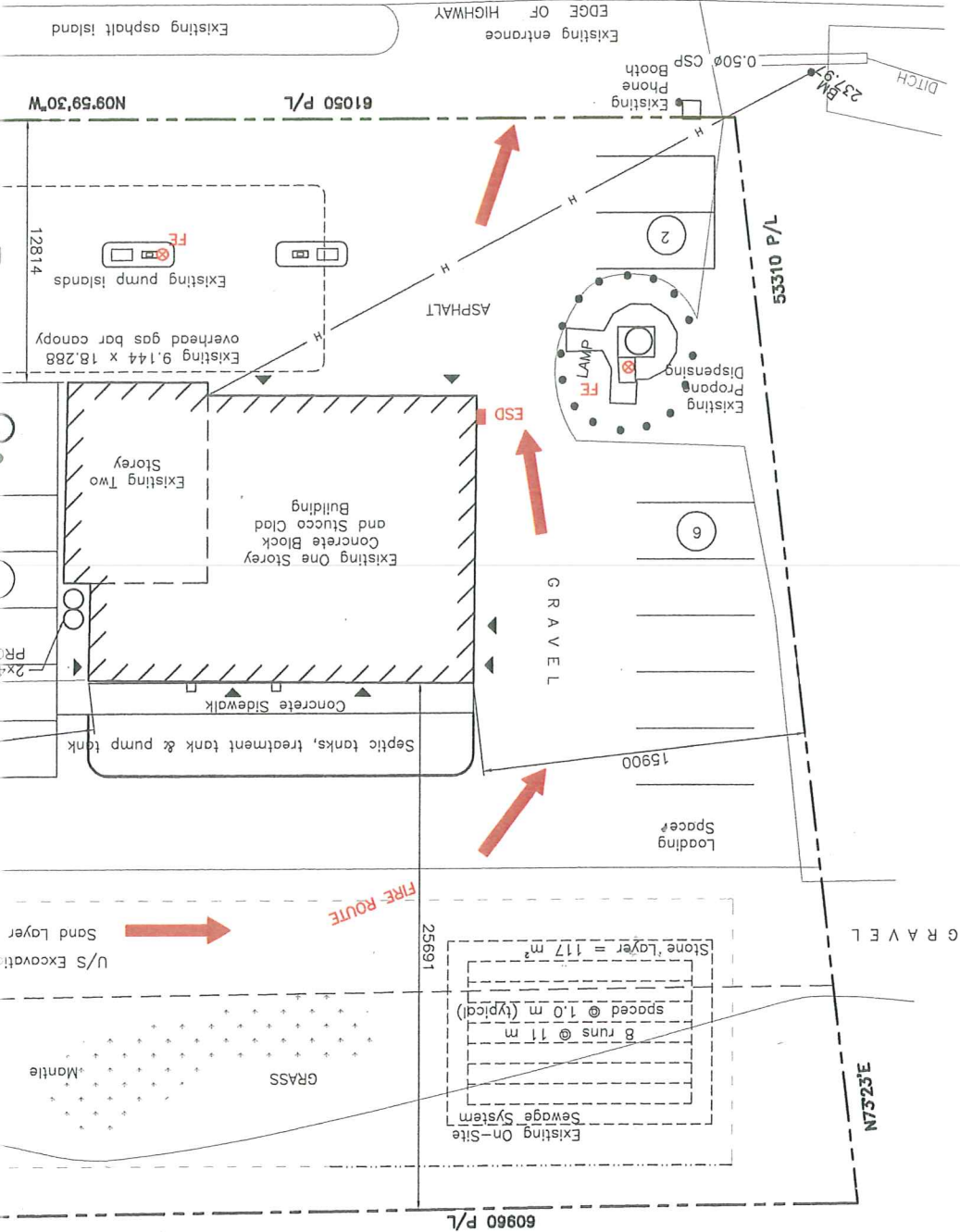

CENTRELINE OF ASPHALT

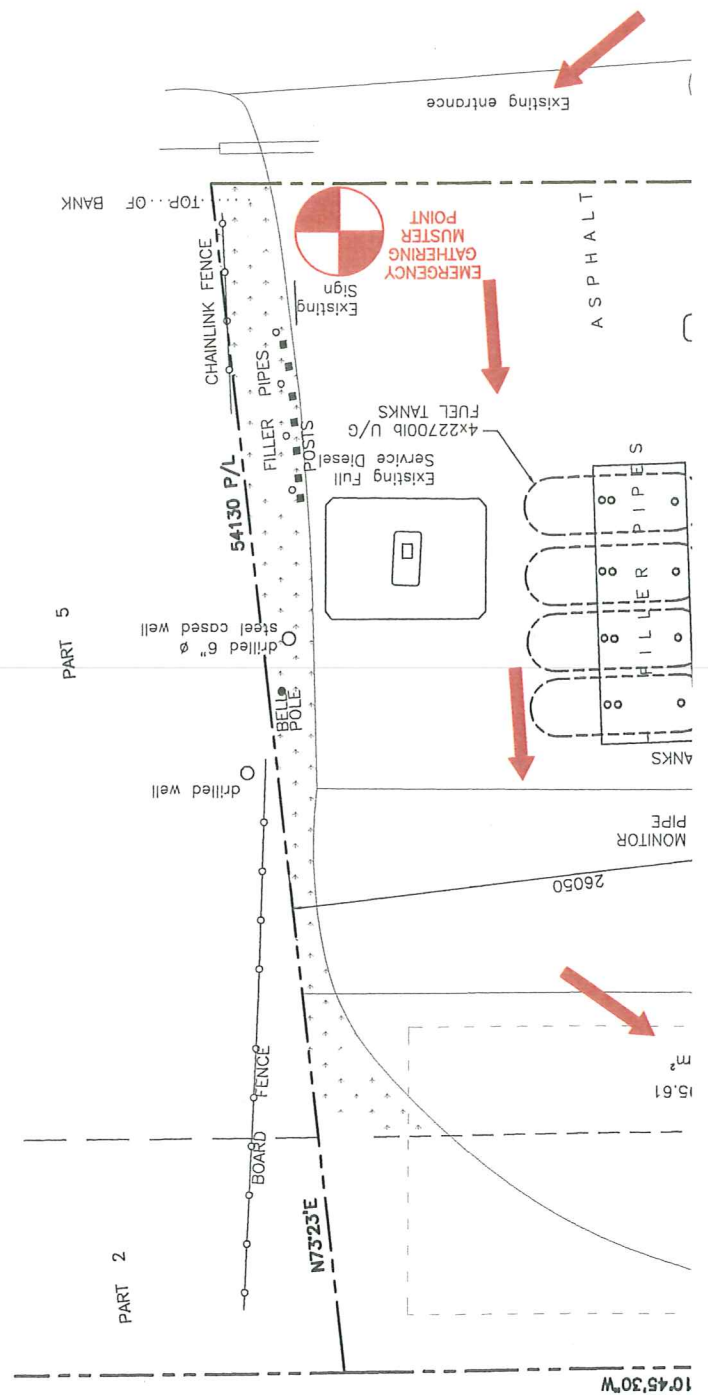

Drawing Number: P-101		File Number: 11160D	
Project: SY-SERVO GAS BAR (G/O SHELL) 18364 HIGHWAY 48 Mount Albert, ON L0G-1M0		Drawing Title: EXISTING 2,000 VERTICAL TANK G/W RETAIL CYLINDER SCALE	
Project: Drawn By: D.F. Checked By: J.R.K. Date: MAY 18, '11		Drawing Scale: 1:200	
ACAD INFORMATION		Plotting Scale: 1=1	
Drawing Size: D		Drawing File: 11160D-P-101	

**ALTENG Inc.**  
 126 Holm Crescent, Thornhill, Ontario L3T 5J3  
 Telephone: (905)764-1644 Fax: (905)764-5986



No.	Date	Description	By
0	MAY 18, '11	ISSUED FOR RASP	JRK

- LEGEND:**
- FE ● FIRE EXTINGUISHER
  - FH ◊ FIRE HYDRANT
  - ESD ■ EMERGENCY SHUT-DOWN
  - ◻ MUSTER POINT

TANK	PRODUCT	CAPACITY (L)	REGULAR GAS	REGULAR GAS	PREMIUM	DIESEL
1	REGULAR GAS	22,700L	REGULAR GAS	REGULAR GAS	PREMIUM	DIESEL
2	REGULAR GAS	22,700L	REGULAR GAS	REGULAR GAS	PREMIUM	DIESEL
3	REGULAR GAS	22,700L	REGULAR GAS	REGULAR GAS	PREMIUM	DIESEL
4	REGULAR GAS	22,700L	REGULAR GAS	REGULAR GAS	PREMIUM	DIESEL

PROPERTY LINE SETBACKS	NORTH	SOUTH	EAST	WEST
	54.1m	5.3m	10.2m	41.6m

GPS COORDINATES	
LATITUDE	44°8'17.72"N
LONGITUDE	79°19'21.49"W

**NOTES:**  
 1. FACILITY USED FOR PROPANE CYLINDER REFILLING ONLY.

**ZONING INFORMATION:**  
 ZONING IS HIGHWAY COMMERCIAL (C2 ZONE).  
 LOT AREA: 2006.04sq.m.  
 BUILDING AREA: 119.04sq.m.  
 LOT COVERAGE OF BUILDING: 5.9%  
 AREA OF PROPANE TANK CONCRETE PAD: 12.34sq.m.  
 LOT COVERAGE OF PROPANE PAD: 0.6%



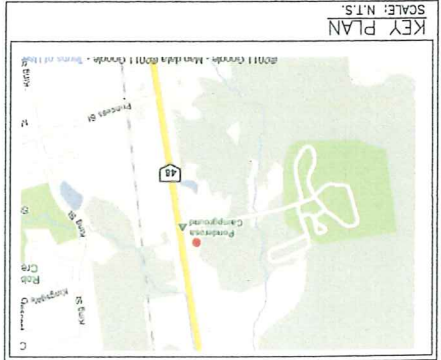

54811

© 2011 Google  
Made © 2011 First Base Solutions

48

20,5000 Reg-17

R1

2,000 USWG PROpane TANK

TOWN OF EAST  
GUILDFORD





